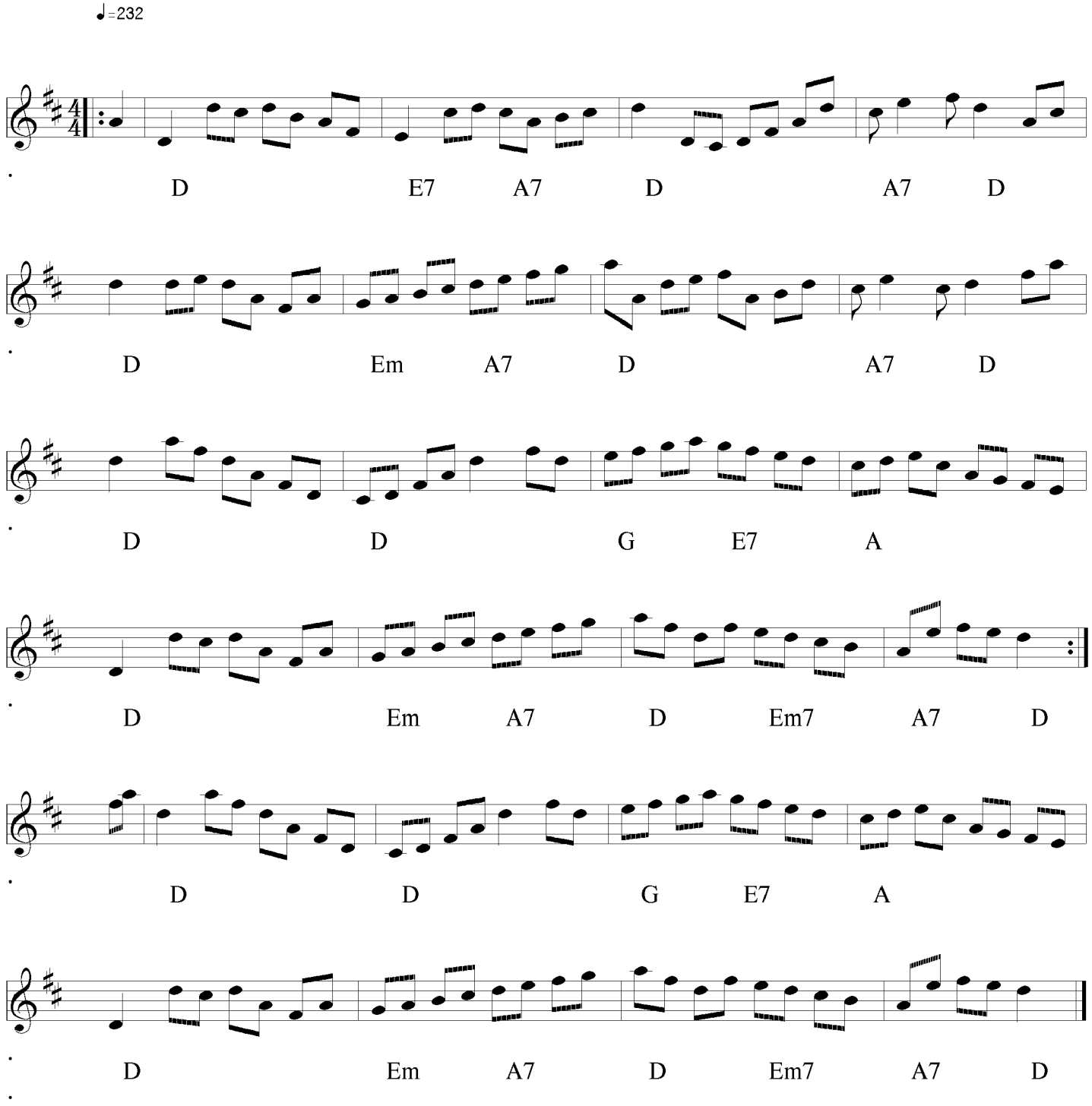Prince Charles of Edinburgh